

## Title: Accessing AdderLink IPEPS from Centralized Management System.

No: IPA35-2

Date: Sunday, 19 July, 2009

---

### **SUMMARY:**

Minicom Centralized Management System built-in VNC Access Service™ allows accessing and operating AdderLink IPEPS from Centralized Management web interface. RealVNC Enterprise Edition Viewer software is required for accessing and operating the AdderLink IPEPS Units.

### **MORE INFORMATION:**

To access and operate the AdderLink IPEPS, create a new VNC targets for AdderLink IPEPS with correct access permissions and copy RealVNC Enterprise Edition Viewer software to all client computers.

---

*Note! Finish configuration of the AdderLink IPEPS Units prior to configuring the Centralized Management targets.*

---

Download RealVNC Enterprise Edition Viewer from RealVNC web site:  
<http://www.realvnc.com/cgi-bin/download.cgi> or from AdderLink IPEPS device and copy it to all client computers.

Create an AdderLink IPEPS Target.

1. In the **Management, Targets** page click **New Target** button.
2. Give a name to the Target.
3. Provide description for the Target (optional).
4. In the **All Services** section select **VNC Access Service**.
5. In the **All Services** section unselect **Mincom KVM/IP**.
6. Set VNC Access Service to be a **Default Access Service**.
7. Type the AdderLink IPEPS IP address in the **URL/Host:** field in Windows and Linux tabs.
8. Configure the **Login Method:** Select the **Login Method** check box and either select **Use KVM.net II/AccessIT Credentials** or **Use the Following Credentials**. If you selected **Use KVM.net II/AccessIT Credentials** all Centralized Management users must exist in the AdderLink IPEPS Unit. If you selected **Use the Following Credentials**, type the User Name and Password in the relevant fields. This user name must exist in the AdderLink IPEPS Unit.
9. Configure the **Target Sets** and **Access Permissions** assignments and press **Save & Close** or **Save & New** button.

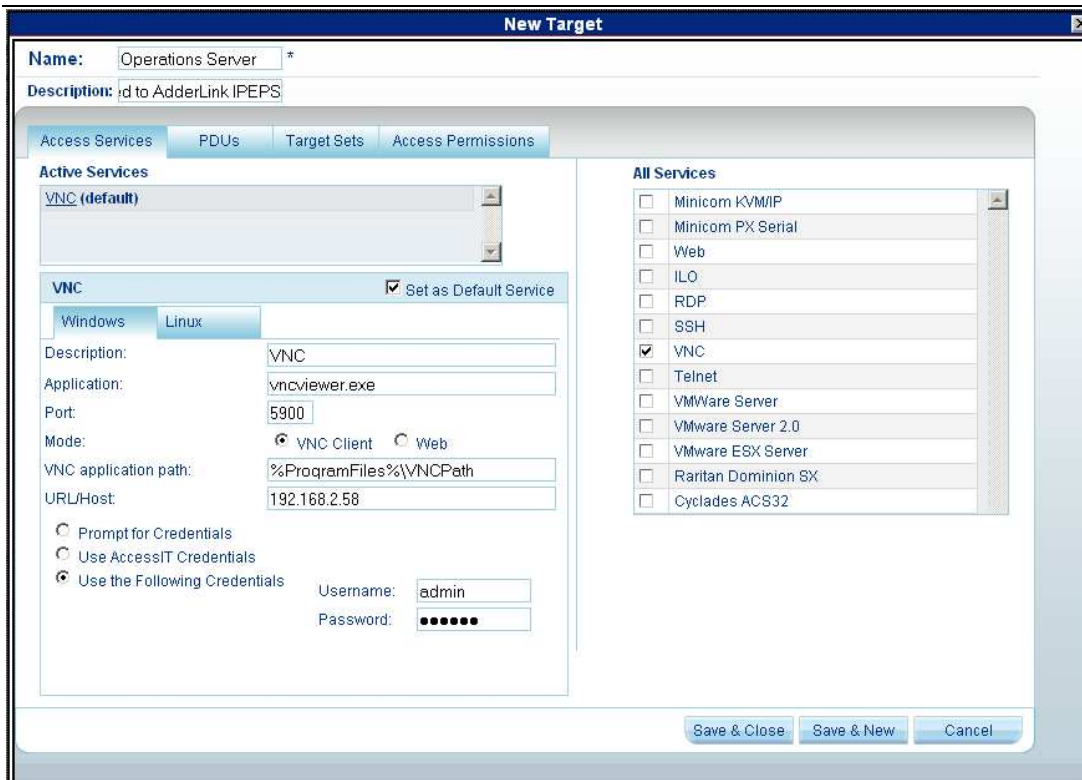

In the Centralized Management **Access** Section click the name of the target connected to AdderLink IPEPS Unit. If the RealVNC Enterprise Edition Viewer software is not installed in the default path, a **“Select file to launch”** dialog box will appear. Navigate to the location where the RealVNC Enterprise Edition Viewer software is located, select **vncviewer.exe** and click **Open**.

Connection to AdderLink IPEPS Unit is established.

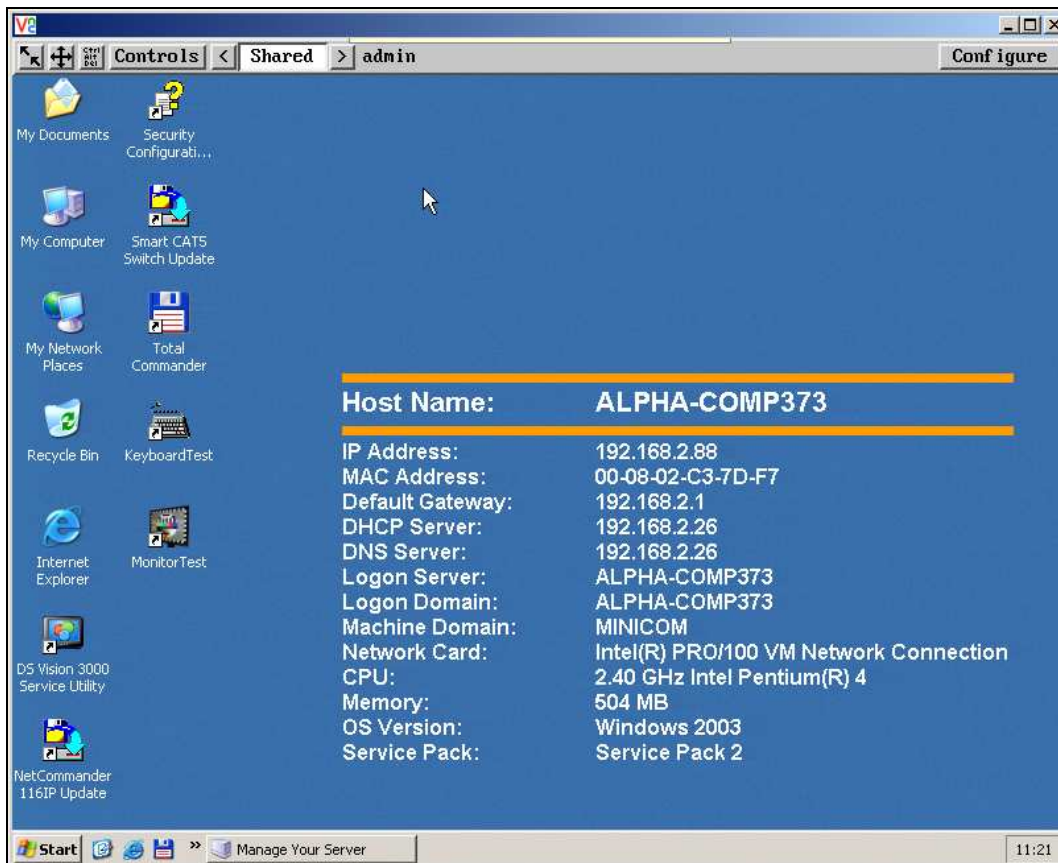

**COMMENTS:**

- Ensure that Centralized Management users exist on the AdderLink IPEPS Unit. To configure the User Names and Passwords of the AdderLink IPEPS Unit, login to the unit and click **Configure** button on the right side of the menu bar, then select **User Accounts**. Configure the User Names and Passwords to be the same as those in Centralized Management System.

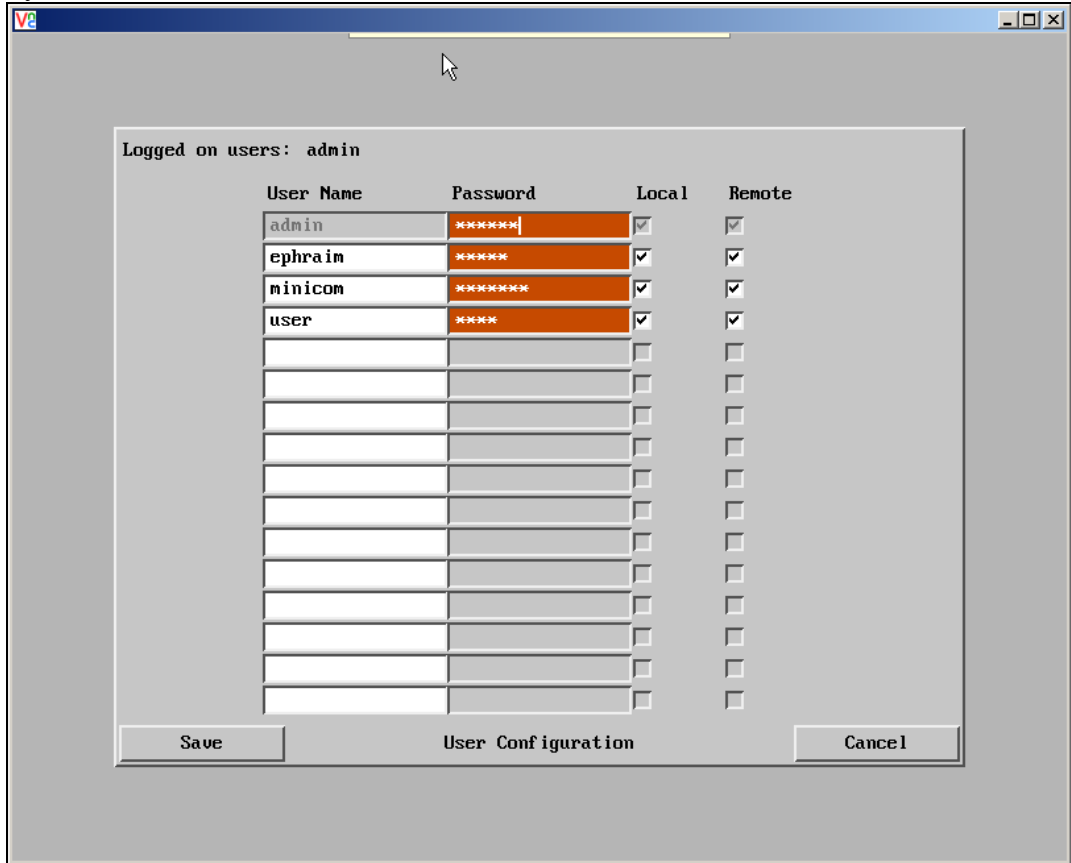

- Seamless access to AdderLink IPEPS Units provided in Centralized Management Systems starting from KVM.net II version 2.5.2860 and AccessIT version 1.0.2860. For KVM.net II versions prior to version 2.5, refer to the Technical Information sheet IPA35-1 <http://support.minicom.com/kvmnet/docs/IPA35-1.pdf>